

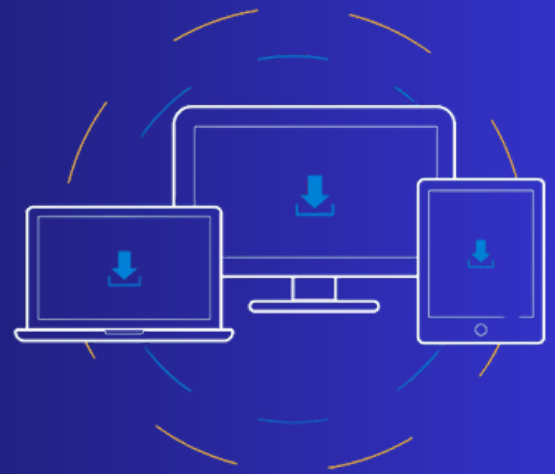

# TAKEOFFS & ESTIMATING COURSE

**WEDNESDAY, AUGUST 28, 2024**  
**11:00 AM – 1:00 PM PST**  
**VIA ZOOM**



In this course, a Bluebeam Certified Instructor at U.S. CAD will train users on specialized skills leveraging Bluebeam Revu for quantity takeoff and estimation processes, particularly in industries like construction, architecture, and engineering. The class will equip users with the skills and knowledge necessary to leverage Revu's capabilities for precise quantity takeoffs and detailed estimations, ultimately contributing to more accurate project planning and budgeting in their respective industries. Hands-on practice and practical application are key components of the class.

To RSVP, please email Rowanne Khafagy at [rkhafagy@scgma.com](mailto:rkhafagy@scgma.com)